

**NOTICE!!**

**These documents have been scanned!**

**Do not place un-scanned documents beneath this notice!**

**Do not remove this notice from this file!**

GPO Jacket No. 560-102  
Print Order 61540  
Rise Business Services, LLC  
Job=AZ15 5/20/2019



Box Number= AZ15073



Claim Begin-End: AMC453850-AMC453854

1 Initial Receipt



AZ15073-22

AMC446336-AMC453881

**United States Department of the Interior**

**Bureau of Land Management**

DIV OF LANDS, MINRLS & ENERGY

ONE N CENTRAL AVE

PHOENIX, AZ 85004 -4427

Phone: 602-417-9200

Receipt

No:

4388568

<b>Transaction #:</b> 4506284	
<b>Date of Transaction:</b> 03/04/2019	
CUSTOMER:	
	BRIAN CULLEN 36116 N 367TH AVE WICKENBURG, AZ 85390 US

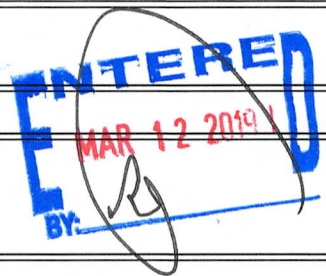

LINE #	QTY	DESCRIPTION	REMARKS	UNIT PRICE	TOTAL
1	5.00	LOCATABLE MINERALS / MINING CLAIMS-NEW, UNADJUD, ONE OR MORE AUTH NOS / NEW MINING CLAIM PROCESSING FEE <b>CASES:</b> AMC453850/\$20.00, AMC453851/\$20.00, AMC453852/\$20.00, AMC453853/\$20.00, AMC453854/\$20.00		- n/a -	100.00
2	5.00	LOCATABLE MINERALS / MINING CLAIMS-NEW, UNADJUD, ONE OR MORE AUTH NOS / NEW MINING CLAIMS LOCATION FEE <b>CASES:</b> AMC453850/\$37.00, AMC453851/\$37.00, AMC453852/\$37.00, AMC453853/\$37.00, AMC453854/\$37.00		- n/a -	185.00
3	5.00	LOCATABLE MINERALS / MINING CLAIMS-NEW, UNADJUD, ONE OR MORE AUTH NOS / NEW MINING CLAIMS MAINTENANCE FEE <b>CASES:</b> AMC453850/\$155.00, AMC453851/\$155.00, AMC453852/\$155.00, AMC453853/\$155.00, AMC453854/\$155.00		- n/a -	775.00
<b>TOTAL:</b>					<b>\$1,060.00</b>

PAYMENT INFORMATION				
1	AMOUNT:	1060.00	POSTMARKED:	N/A
	TYPE:	CHECK	RECEIVED:	02/28/2019
	CHECK NO:	2031		
	NAME:	CULLEN, BRIAN 36116 N 367TH AVE WICKENBURG AZ 85390 US		

ENTERED  
MAR 15 2001  
BY

---

REMARKS

This receipt was generated by the automated BLM Collections and Billing System and is a paper representation of a portion of the official electronic record contained therein.

**NOTICE!!**

**These documents have been scanned!**

**Do not place un-scanned documents beneath this notice!**

**Do not remove this notice from this file!**

GPO Jacket No. 560-102  
Print Order 61540  
Rise Business Services, LLC  
Job=AZ15 5/20/2019



Box Number= AZ15073



Claim Begin-End: AMC453850-AMC453854

2 Correspondence



AZ15073-22

AMC446336-AMC453881

**NO  
DOCUMENTS  
FOUND**

NO DOCUMENTS FOUND  
NO DOCUMENTS FOUND

**NOTICE!!**

**These documents have been scanned!**

**Do not place un-scanned documents beneath this notice!**

**Do not remove this notice from this file!**

GPO Jacket No. 560-102  
Print Order 61540  
Rise Business Services, LLC  
Job=AZ15 5/20/2019



Box Number= AZ15073



Claim Begin-End: AMC453850-AMC453854

3 Transfers



AZ15073-22

AMC446336-AMC453881

**NO  
DOCUMENTS  
FOUND**

NO DOCUMENTS FOUND  
NO DOCUMENTS FOUND



**NOTICE!!**

**These documents have been scanned!**

**Do not place un-scanned documents beneath this notice!**

**Do not remove this notice from this file!**

GPO Jacket No. 560-102  
Print Order 61540  
Rise Business Services, LLC  
Job=AZ15 5/20/2019



Box Number= AZ15073



Claim Begin-End: AMC453850-AMC453854

4 Annual Filings



AZ15073-22

AMC446336-AMC453881

**DEPARTMENT OF THE INTERIOR  
BUREAU OF LAND MANAGEMENT  
MINING CLAIMS**

Run Date/Time: 9/5/2019

**MC Maintenance Fees Paid Through the BLM Pay Portal  
(by Date Paid)**

Page 324 Of 521

**CBS Receipt: 4548107**

Printed For Lead File # AMC453850

Agency Tracking ID: 1567130672

Assessment Year: 2020

Number of BLM Serial Nr: 41

Paid On: 8/30/2019

Total Amount Paid: \$6,765.00

Claim Name	BLM Serial No	Lead File No	Amount Paid
ORION LOST GULCH NO5	AMC425564	AMC425564	\$165.00
KIL CULLEN DIG NO 1	AMC429506	AMC429506	\$165.00
KIL CULLEN DIG NO 2	AMC429507	AMC429506	\$165.00
KIL CULLEN DIG NO 3	AMC429508	AMC429506	\$165.00
KIL CULLEN DIG NO 4	AMC429509	AMC429506	\$165.00
KIL CULLEN DIG NO 5	AMC429510	AMC429506	\$165.00
KIL CULLEN DIG NO 6	AMC429511	AMC429506	\$165.00
VULTURE CLOUD NO 3	AMC430221	AMC430219	\$165.00
KILLCULLEN DIG #7	AMC430292	AMC430292	\$165.00
KILLCULLEN DIG #11	AMC430293	AMC430292	\$165.00
KILLCULLEN DIG #8	AMC430295	AMC430295	\$165.00
KILLCULLEN DIG #9	AMC430296	AMC430295	\$165.00
KILLCULLEN DIG 14	AMC430367	AMC430367	\$165.00
KILLCULLEN DIG 15	AMC430368	AMC430367	\$165.00
HARP 1	AMC442188	AMC442188	\$165.00
KILCULLEN DIG #22	AMC453488	AMC453488	\$165.00
KILLCULLEN DIG #23	AMC453489	AMC453488	\$165.00
KILCULLEN DIG #24	AMC453490	AMC453488	\$165.00
KILCULLEN DIG #25	AMC453491	AMC453488	\$165.00
KILCULLEN DIG #28	AMC453492	AMC453488	\$165.00
KILCULLEN DIG #29	AMC453493	AMC453488	\$165.00
KILCULLEN DIG #30	AMC453494	AMC453488	\$165.00
KILCULLEN DIG #31	AMC453495	AMC453488	\$165.00
KILCULLEN DIG #32	AMC453496	AMC453488	\$165.00

NO WARRANTY IS MADE BY BLM FOR USE OF THE DATA FOR PURPOSES NOT INTENDED BY BLM

**DEPARTMENT OF THE INTERIOR  
BUREAU OF LAND MANAGEMENT  
MINING CLAIMS**

Run Date/Time: 9/5/2019

**MC Maintenance Fees Paid Through the BLM Pay Portal  
(by Date Paid)**

Page 325 Of 521

KILCULLEN DIG #33	AMC453497	AMC453488	\$165.00
KILCULLEN DIG #34	AMC453498	AMC453488	\$165.00
HARP 2	AMC453850	AMC453850	\$165.00
HARP 3	AMC453851	AMC453850	\$165.00
HARP 4	AMC453852	AMC453850	\$165.00
HARP 5	AMC453853	AMC453850	\$165.00
HARP 6	AMC453854	AMC453850	\$165.00
MICRON GOLD 4	AMC454953	AMC454953	\$165.00
MICRON GOLD 5	AMC454954	AMC454953	\$165.00
MICRON GOLD 6	AMC454955	AMC454953	\$165.00
MICRON GOLD 7	AMC454956	AMC454953	\$165.00
MICRON GOLD 8	AMC454957	AMC454953	\$165.00
MICRON GOLD 9	AMC454958	AMC454953	\$165.00
MICRON GOLD 10	AMC454959	AMC454953	\$165.00
MICRON GOLD 11	AMC454960	AMC454953	\$165.00
MICRON GOLD 12	AMC454961	AMC454953	\$165.00
MICRON GOLD 13	AMC454962	AMC454953	\$165.00

**United States Department of the Interior**  
**Bureau of Land Management**  
 BUSINESS & SUPPORT SVCS DIV  
 ONE N CENTRAL AVE SUITE 800  
 PHOENIX, AZ 85004 -4427  
 Phone: 602-417-9200

Receipt

No: 4548107

<b>Transaction #:</b> 4669137	
<b>Date of Transaction:</b> 08/29/2019	
CUSTOMER:	
BRAD MATNEY 403 WEST SAN FRANCISCO ST. SANTA FE, NM 87501 US	

LINE #	QTY	DESCRIPTION	REMARKS	UNIT PRICE	TOTAL
1	1.00	LOCATABLE MINERALS / MINING CLAIMS- NOT NEW-UNADJUD, ONE AUTH NO. ONLY / MINING CLAIM MONEY RECEIVED CASES: AMC425564/\$6765.00		- n/a -	6765.00
<b>TOTAL:</b>					<b>\$6,765.00</b>

PAYMENT INFORMATION			
NOTE: Items will appear on credit card statement as "BLM O Mining Claim".			
1	AMOUNT:	6765.00	POSTMARKED: N/A
	TYPE:	CREDIT CARD	RECEIVED: 08/29/2019
	NAME:	BRAD MATNEY 403 WEST SAN FRANCISCO ST. SANTA FE NM 87501 US	
	CARD NO:	XXXXXXXXXXXX6941	AUTH CODE: 00970G
	NAME ON CARD:	BRAD MATNEY	
	SIGNATURE:	INTERNET	

REMARKS

This receipt was generated by the automated BLM Collections and Billing System and is a paper representation of a portion of the official electronic record contained therein.

**NOTICE!!**

**These documents have been scanned!**

**Do not place un-scanned documents beneath this notice!**

**Do not remove this notice from this file!**

GPO Jacket No. 560-102  
Print Order 61540  
Rise Business Services, LLC  
Job=AZ15 5/20/2019



Box Number= AZ15073



Claim Begin-End: AMC453850-AMC453854

5 Miscellaneous



AZ15073-22

AMC446336-AMC453881

**NO  
DOCUMENTS  
FOUND**

NO DOCUMENTS FOUND  
NO DOCUMENTS FOUND

**NOTICE!!**

**These documents have been scanned!**

**Do not place un-scanned documents beneath this notice!**

**Do not remove this notice from this file!**

GPO Jacket No. 560-102  
Print Order 61540  
Rise Business Services, LLC  
Job=AZ15 5/20/2019



Box Number= AZ15073



Claim Begin-End: AMC453850-AMC453854

6 Location Notices-Amendments and Supporting Documents



AZ15073-22

AMC446336-AMC453881

# MINING CLAIM STATUS REPORT

Data Entered: 3/12/2019

MTP Checked By: \_\_\_\_\_  
GEO Checked By: \_\_\_\_\_

LEAD SERIAL NUMBER: AMC 453850 thru AMC 453854

### NUMBER OF CLAIMS & TYPE:

5 LODE  
\_\_\_\_ PLACER  
\_\_\_\_ ASSOCIATION PLACER  
\_\_\_\_ MILL SITE  
\_\_\_\_ TUNNEL SITE

### CHARGES:

Processing Fee @ \$20 = \$ 100  
Location Fee @ \$37 = \$ 185  
Maintenance Fee @ \$155 = \$ 775  
Add'l Maint Fee for Assoc Placer = \$ \_\_\_\_\_  
SUBTOTAL \$ \_\_\_\_\_  
Other Fees \$ \_\_\_\_\_  
Other Fees \$ \_\_\_\_\_  
TOTAL \$ 1060

TOTAL ACREAGE: \_\_\_\_\_ Per Claim  
(Placer Only)

NUMBER OF LOCATORS: \_\_\_\_\_

DOCUMENTS RECEIVED VIA: Over-the-Counter [ ] Mail  TIMELY FILED: Yes  No [ ]

LEGAL DESCRIPTION: T 6N R 6W SEC 28  
T \_\_\_\_\_ R \_\_\_\_\_ SEC \_\_\_\_\_  
T \_\_\_\_\_ R \_\_\_\_\_ SEC \_\_\_\_\_  
T \_\_\_\_\_ R \_\_\_\_\_ SEC \_\_\_\_\_  
T \_\_\_\_\_ R \_\_\_\_\_ SEC \_\_\_\_\_

BLM [ ] FOREST SERVICE [ ] WILDERNESS AREA [ ] SUBJ TO PL 359: Yes [ ] No [ ]

SPLIT ESTATE: N/A [ ] SX [ ] PX [ ] OTHER [ ]  
SRHA [ ] Was proper Notice filed if located on SHRA Land? Yes [ ] No [ ]

RECONVEYED MINERALS ON BLM LAND REQUIRE OPENING ORDER FROM 1944 TO 1993:  
Open to Entry On \_\_\_\_\_ N/A [ ]

COMMENTS/STATUS: VOID [ ] PARTIALLY VOID [ ] PVT MINERALS [ ] WITHDRAWN LANDS [ ]  
OTHER [ ]

[ ] Claimant acknowledges that portions of the following claim(s) site(s) may be void or voidable.

Printed Name of Claimant \_\_\_\_\_

Signature of Claimant \_\_\_\_\_

\*\*\*\*\*FINAL ADJUDICATION\*\*\*\*\*

DATE \_\_\_\_\_ INITIALS \_\_\_\_\_

AMC 453850



**LOCATION NOTICE FOR LODE MINING CLAIM**

NOTICE IS HEREBY GIVEN that the Harp 2  
\_\_\_\_\_ lode mining claim has been located  
by Brian Cullen whose current mailing  
address is 36116 N. 367<sup>th</sup> Ave  
Wickenburg AZ 85390

RECEIVED  
BLM AZ STATE OFFICE  
2019 FEB 28 P 2:01  
PHOENIX, ARIZONA  
BLM  
Date  
Stamp

The general course of this claim is EAST-WEST and it is situated in MARICOPA  
County, Arizona. This claim is 1500 feet in length and 600 feet in width. This claim runs  
from the location monument on which this location notice is posted approximately 10 feet in a  
WEST direction to the WEST end line and 1490 feet in a EAST direction to the  
EAST end line. This claim is marked by six monuments, one at each corner and one at the center of each  
end line of the claim.

The location monument on which this notice is posted is situated within Section 28, Township 6  
N, Range 6 W, Gila Salt River Base and Meridian, Arizona and this claim encompasses portions  
of the following quarter section (s), section (s), Township (s) and Range (s) NE 1/4 of NE 1/4 S28  
6N-6W

Gila Salt River Base and Meridian, Arizona.  
The locality of this claim with reference to some natural object or permanent monument and additional information  
(if any) concerning its locality are as follows: NE CORNER POST IS 415' SOUTH AND  
ZERO FEET EAST/WEST OF NE SECTION 28 SECTION MONUMENT

DATED AND POSTED on the ground this 23<sup>RD</sup> day of February, 2019.

LOCATOR (s) Brian Cullen x 

Form MCF100  
Revised July 2005

AMC453850

**MINING CLAIM MAP**

Lode (X) Placer ( )

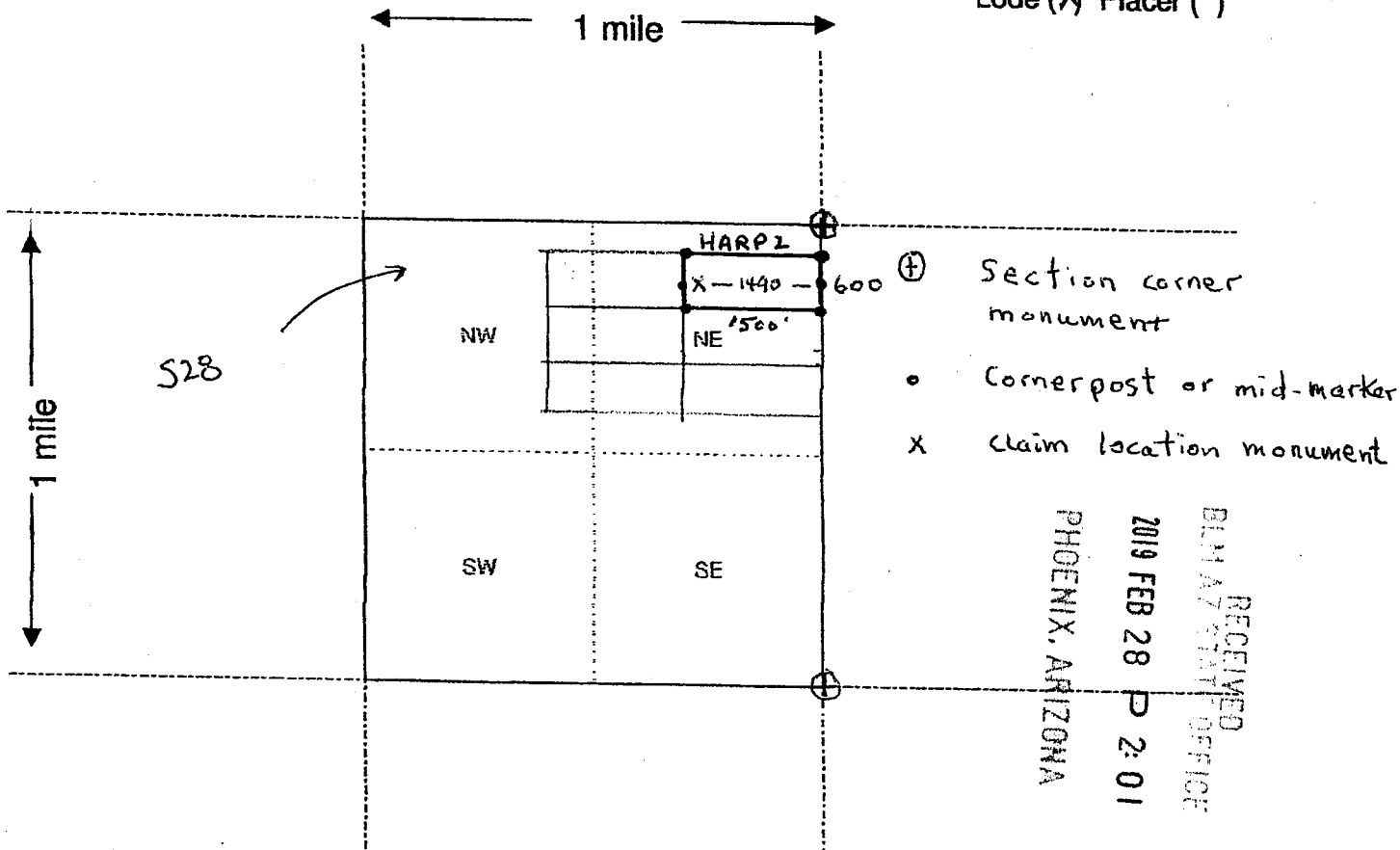

RECEIVED  
 BLM AZ STATE OFFICE  
 2019 FEB 28 P 2:01  
 PHOENIX, ARIZONA

Scale : 1" = 2000 feet



1. The above map depicts the Harp 2 mining claim, which is located in Section (s) 28, Township 6 N, Range 6 W, Gila and Salt River Base and Meridian, Maricopa County, Arizona.
2. The type of corner and location monuments used are as follows: 2" x 2" x 4' wood posts
3. The bearings and distances in degrees and feet between claim corners are as depicted on the map.

Form MCF100a  
 Revised July 2005

This form is available from the Arizona Department of Mines & Mineral Resources and may be reproduced.

AMC453850

**LOCATION NOTICE FOR LODE MINING CLAIM**

NOTICE IS HEREBY GIVEN that the Harp 3  
\_\_\_\_\_ lode mining claim has been located  
by Brian Cullen whose current mailing  
address is 36116 N. 367<sup>th</sup> Ave  
Wickenburg AZ 85390

RECEIVED  
BLM  
Date  
Stamp  
2019 FEB 28 P 2:01  
PHOENIX, ARIZONA  
BLM A7 STATE OFFICE

The general course of this claim is EAST-WEST and it is situated in MARICOPA  
County, Arizona. This claim is 1500 feet in length and 600 feet in width. This claim runs  
from the location monument on which this location notice is posted approximately 10 feet in a  
WEST direction to the WEST end line and 1490 feet in a EAST direction to the  
EAST end line. This claim is marked by six monuments, one at each corner and one at the center of each  
end line of the claim.

The location monument on which this notice is posted is situated within Section \_\_\_\_\_, Township \_\_\_\_\_  
\_\_\_\_\_, Range \_\_\_\_\_, Gila Salt River Base and Meridian, Arizona and this claim encompasses portions  
of the following quarter section (s), section (s), Township (s) and Range (s) NE 1/4 of NE 1/4 528  
6N-6W

Gila Salt River Base and Meridian, Arizona.

The locality of this claim with reference to some natural object or permanent monument and additional information  
(if any) concerning its locality are as follows: NE CORNER POST IS 1615' SOUTH AND  
ZERO FEET EAST/WEST FROM NE SECTION 28 CORNER MONUMENT

DATED AND POSTED on the ground this 23<sup>RD</sup> day of February, 2019.

LOCATOR (s) Brian Cullen 

Form MCF100  
Revised July 2005

AMC 453851

**MINING CLAIM MAP**

Lode (X) Placer ( )

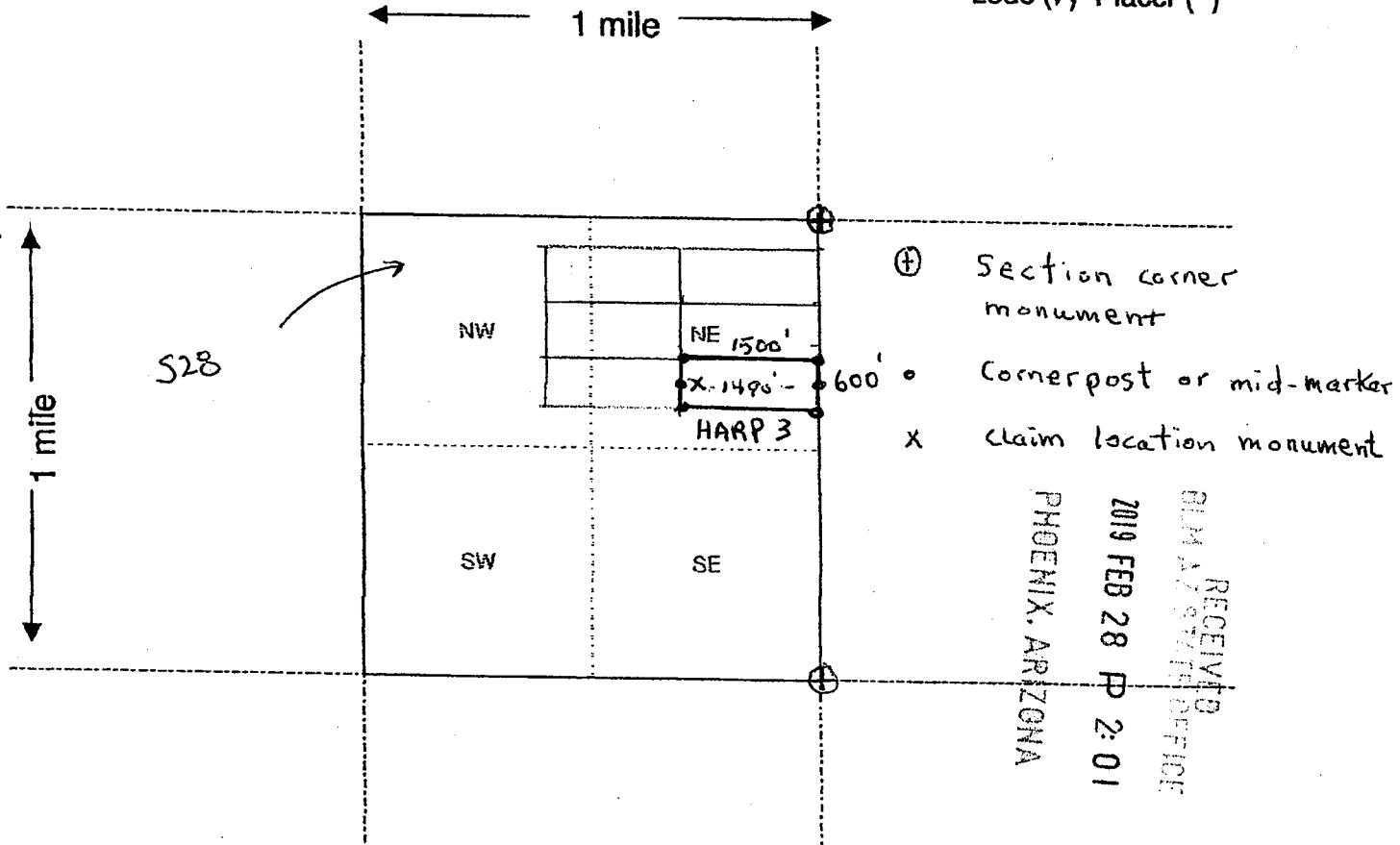

Scale : 1" = 2000 feet



1. The above map depicts the Harp 3 mining claim, which is located in Section (s) 28, Township 6 N, Range 6 W, Gila and Salt River Base and Meridian, Maricopa County, Arizona.
2. The type of corner and location monuments used are as follows: 2" x 2" x 4' wood posts
3. The bearings and distances in degrees and feet between claim corners are as depicted on the map.

Form MCF100a  
Revised July 2005

This form is available from the Arizona Department of Mines & Mineral Resources and may be reproduced.

RECEIVED  
 GILA AND SALT RIVER OFFICE  
 2019 FEB 28 PM 2:01  
 PHOENIX, ARIZONA

AMC453851

**LOCATION NOTICE FOR LODE MINING CLAIM**

NOTICE IS HEREBY GIVEN that the Harp 4  
lode mining claim has been located  
by Brian Cullen whose current mailing  
address is 36116 N. 367<sup>th</sup> Ave  
Wickenburg AZ 85390

RECEIVED  
BLM AZ STATE OFFICE  
2019 FEB 28 P 2:01  
PHOENIX, ARIZONA  
BLM  
Date  
Stamp

The general course of this claim is EAST-WEST and it is situated in MARICOPA  
County, Arizona. This claim is 1500 feet in length and 600 feet in width. This claim runs  
from the location monument on which this location notice is posted approximately 10 feet in a  
EAST direction to the EAST end line and 1490 feet in a WEST direction to the  
WEST end line. This claim is marked by six monuments, one at each corner and one at the center of each  
end line of the claim.

The location monument on which this notice is posted is situated within Section 28, Township 6  
N, Range 6 W, Gila Salt River Base and Meridian, Arizona and this claim encompasses portions  
of the following quarter section (s), section (s), Township (s) and Range (s) 1/4 NE of 1/4 NE S28  
and NW 1/4 of NW 1/4 of S28

Gila Salt River Base and Meridian, Arizona.

The locality of this claim with reference to some natural object or permanent monument and additional information  
(if any) concerning its locality are as follows: NE CORNER POST IS 415' SOUTH AND  
1500' WEST OF NE SECTION 28 CORNER MONUMENT

DATED AND POSTED on the ground this 23<sup>RD</sup> day of February, 2019.  
LOCATOR (s) Brian Cullen 

Form MCF100  
Revised July 2005

AMC453852

**MINING CLAIM MAP**

Lode (X) Placer ( )

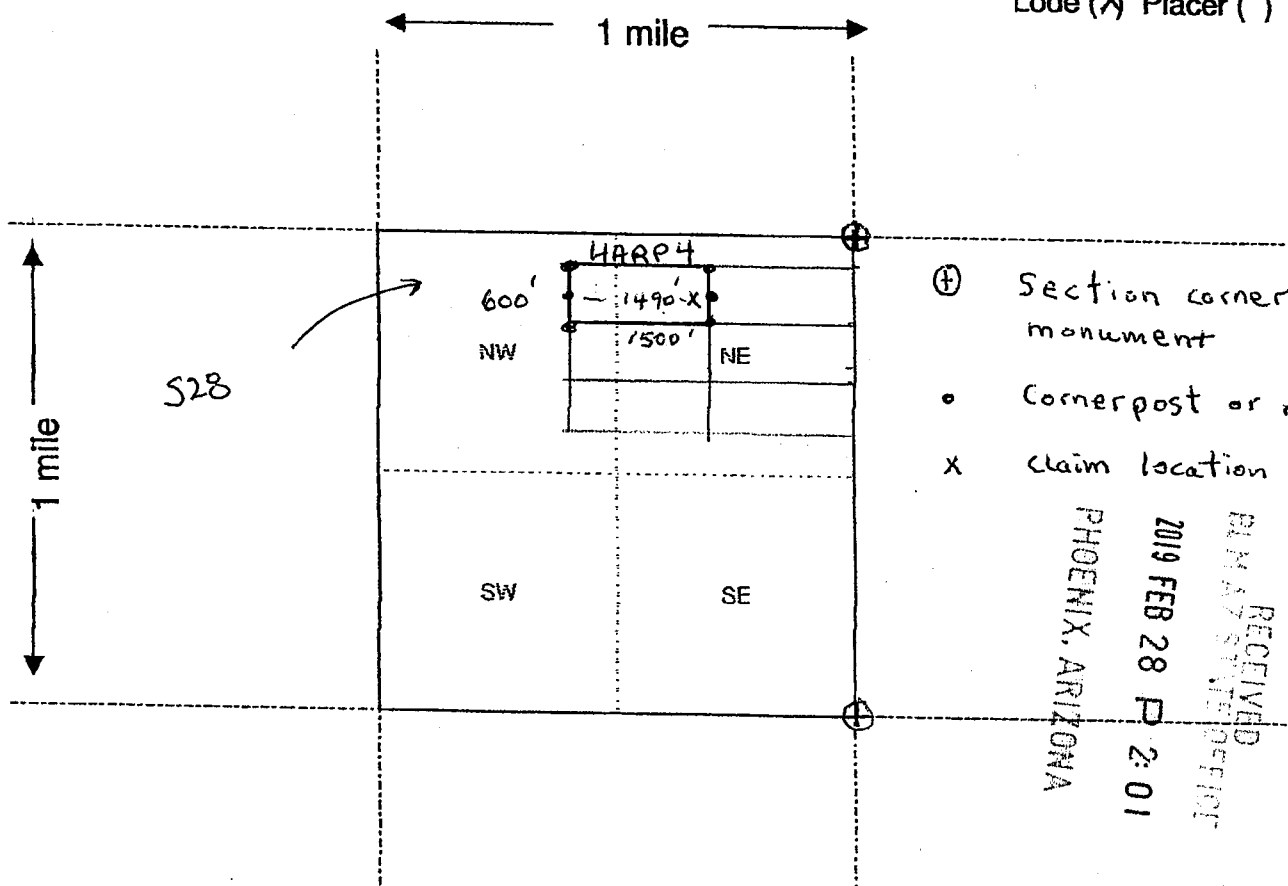

- ⊕ Section corner monument
- Cornerpost or mid-marker
- X Claim location monument

RECEIVED  
 BLM AZ STATE OFFICE  
 2019 FEB 28 P 2:01  
 PHOENIX, ARIZONA

Scale : 1" = 2000 feet



1. The above map depicts the Harp 4 mining claim, which is located in Section (s) 28, Township 6 N, Range 6 W, Gila and Salt River Base and Meridian, Maricopa County, Arizona.
2. The type of corner and location monuments used are as follows: 2" x 2" x 4' wood posts
3. The bearings and distances in degrees and feet between claim corners are as depicted on the map.

Form MCF100a  
 Revised July 2005

This form is available from the Arizona Department of Mines & Mineral Resources and may be reproduced.

AH0453852

**LOCATION NOTICE FOR LODE MINING CLAIM**

NOTICE IS HEREBY GIVEN that the Harp 5  
\_\_\_\_\_ lode mining claim has been located  
by Brian Cullen whose current mailing  
address is 36116 N. 367<sup>th</sup> Ave  
Wickenburg AZ 85390

RECEIVED  
BLM STATE OFFICE  
2019 FEB 28 P 2:01  
PHOENIX, ARIZONA  
BLM  
Date  
Stamp

The general course of this claim is EAST-WEST and it is situated in MARICOPA  
County, Arizona. This claim is 1500 feet in length and 600 feet in width. This claim runs  
from the location monument on which this location notice is posted approximately 10 feet in a  
EAST direction to the EAST end line and 1490 feet in a WEST direction to the  
WEST end line. This claim is marked by six monuments, one at each corner and one at the center of each  
end line of the claim.

The location monument on which this notice is posted is situated within Section 28, Township 6  
N, Range 6 W, Gila Salt River Base and Meridian, Arizona and this claim encompasses portions  
of the following quarter section (s), section (s), Township (s) and Range (s) NE 1/4 of NE 1/4 S28  
and NW 1/4 of NW 1/4 of Section 28

Gila Salt River Base and Meridian, Arizona.

The locality of this claim with reference to some natural object or permanent monument and additional information  
(if any) concerning its locality are as follows: NE CORNER POST IS 1015' SOUTH AND  
1500' WEST OF NE SECTION 28 CORNER MONUMENT

DATED AND POSTED on the ground this 23<sup>RD</sup> day of February, 2019.

LOCATOR (s) Brian Cullen x 

Form MCF100  
Revised July 2005

AMC453853

**MINING CLAIM MAP**

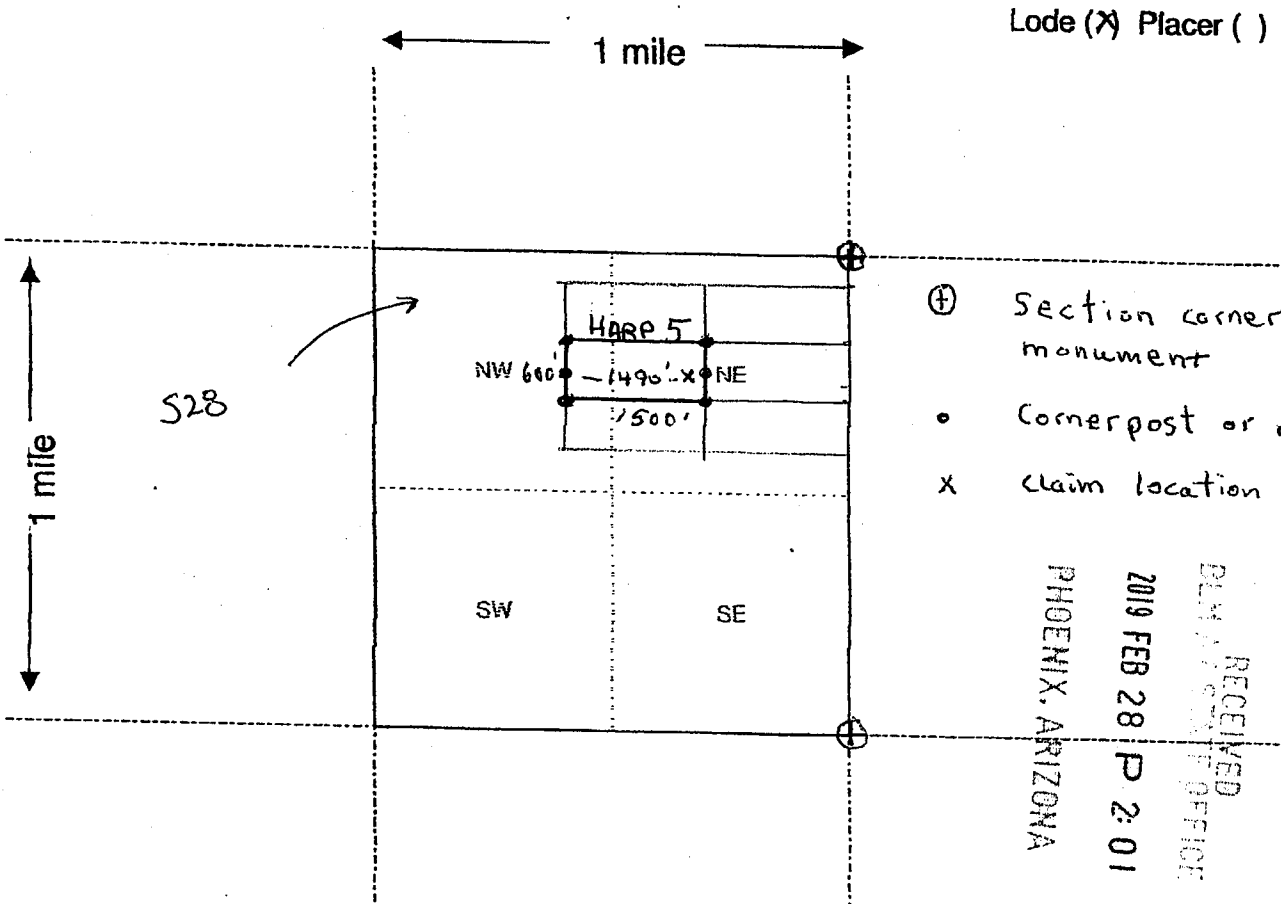

Lode (X) Placer ( )

- ⊕ Section corner monument
- Cornerpost or mid-marker
- X Claim location monument

RECEIVED  
 DEPARTMENT OFFICE  
 2019 FEB 28 P 2:01  
 PHOENIX, ARIZONA

Scale : 1" = 2000 feet



1. The above map depicts the Harp 5 mining claim, which is located in Section (s) 28, Township 6 N, Range 6 W, Gila and Salt River Base and Meridian, Maricopa County, Arizona.

2. The type of corner and location monuments used are as follows: 2" x 2" x 4' wood posts

3. The bearings and distances in degrees and feet between claim corners are as depicted on the map.

Form MCF100a  
 Revised July 2005

This form is available from the Arizona Department of Mines & Mineral Resources and may be reproduced.

AMC453853



**LOCATION NOTICE FOR LODE MINING CLAIM**

NOTICE IS HEREBY GIVEN that the Harp 6  
lode mining claim has been located  
by Brian Cullen whose current mailing  
address is 36116 N. 367<sup>th</sup> Ave  
Wickenburg AZ 85390

RECEIVED  
BLM AZ STATE OFFICE  
2019 FEB 28 P 2:01  
PHOENIX, ARIZONA  
BLM  
Date  
Stamp

The general course of this claim is EAST-WEST and it is situated in MARICOPA  
County, Arizona. This claim is 1500 feet in length and 600 feet in width. This claim runs  
from the location monument on which this location notice is posted approximately 10 feet in a  
EAST direction to the EAST end line and 1490 feet in a WEST direction to the  
WEST end line. This claim is marked by six monuments, one at each corner and one at the center of each  
end line of the claim.

The location monument on which this notice is posted is situated within Section 28, Township 6  
N, Range 6 W, Gila Salt River Base and Meridian, Arizona and this claim encompasses portions  
of the following quarter section (s), section (s), Township (s) and Range (s) NE 1/4 of NE 1/4 528  
and NW 1/4 of NW 1/4 of Section 28

Gila Salt River Base and Meridian, Arizona.

The locality of this claim with reference to some natural object or permanent monument and additional information  
(if any) concerning its locality are as follows: NE CORNER POST IS 1615' SOUTH  
AND 1500' WEST OF NE SECTION 28 CORNER MONUMENT

DATED AND POSTED on the ground this 23<sup>RD</sup> day of February, 2019.

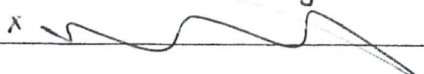
LOCATOR (s) Brian Cullen 

Form MCF100  
Revised July 2005

AMC453854

**MINING CLAIM MAP**

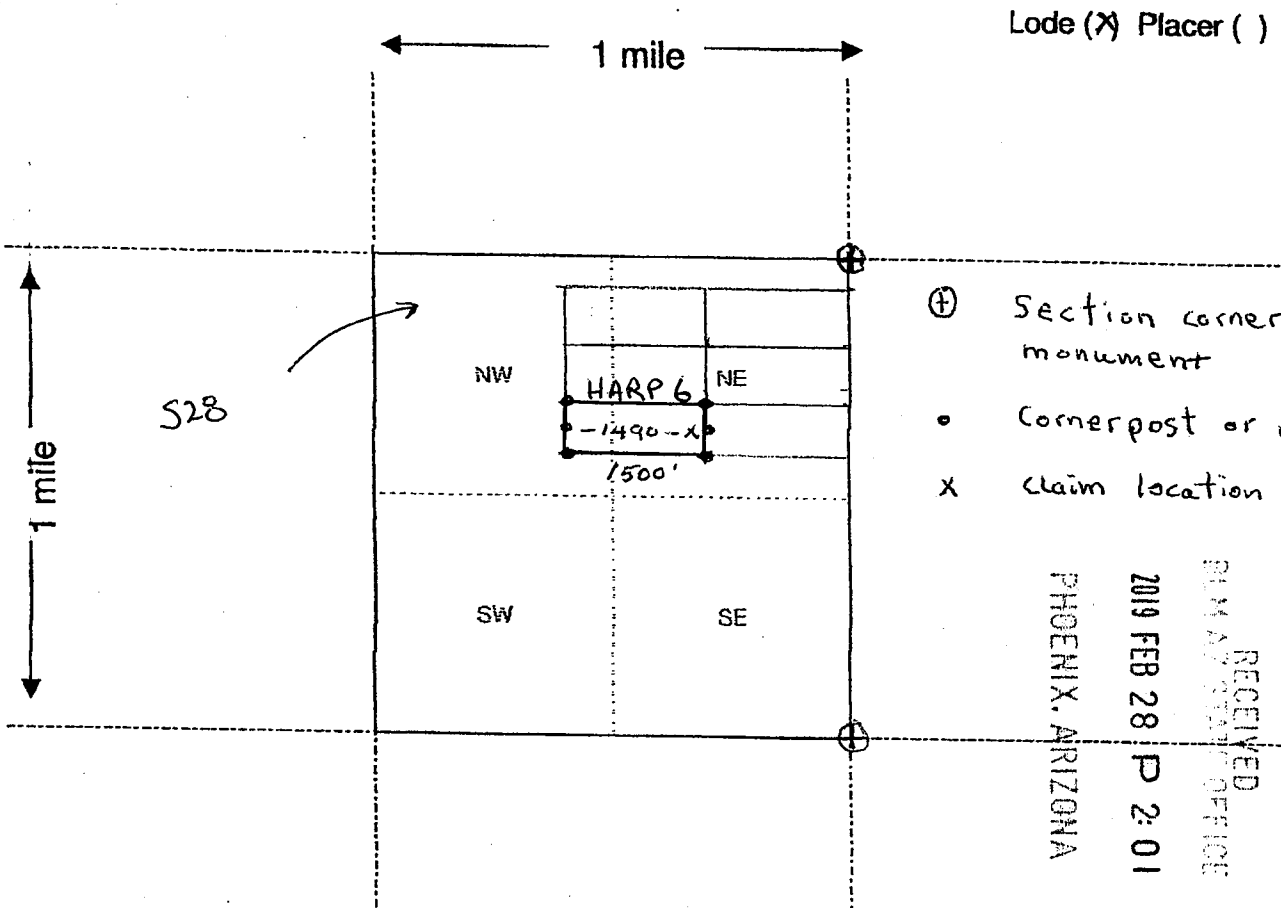

Lode (X) Placer ( )

- ⊕ Section corner monument
- Cornerpost or mid-marker
- x Claim location monument

RECEIVED  
 BLM ARIZONA STATE OFFICE  
 2019 FEB 28 P 2:01  
 PHOENIX, ARIZONA

Scale : 1" = 2000 feet



1. The above map depicts the Harp 6 mining claim, which is located in Section (s) 28, Township 6 N, Range 6 W, Gila and Salt River Base and Meridian, Maricopa County, Arizona.
2. The type of corner and location monuments used are as follows: 2" x 2" x 4' wood posts
3. The bearings and distances in degrees and feet between claim corners are as depicted on the map.

Form MCF100a  
 Revised July 2005

This form is available from the Arizona Department of Mines & Mineral Resources and may be reproduced.

AMC453854

Date and Time Run:  
3/12/2019 12:20:13 PM

DEPARTMENT OF THE INTERIOR  
BUREAU OF LAND MANAGEMENT  
Case Recordation

Page 1 of 1

**Geographic Report with Land**

Disposition is equal to **AUTHORIZED , CANCELLED , EXPIRED , PENDING , REJECTED , RELINQUISHED ,  
WITHDRAWN**  
and Meridian Township Range Section is equal to **14 0060N 0060W 028**  
and Admin State is equal to **AZ**

NO WARRANTY IS MADE BY BLM  
FOR USE OF THE DATA FOR  
PURPOSES NOT INTENDED BY BLM

DEPARTMENT OF THE INTERIOR  
BUREAU OF LAND MANAGEMENT  
Case Recordation  
Geographic Report with Land

Admin State: AZ  
Geo State: AZ

Serial Number	Total Case Acres:	Casetype	Case Disp	Mer	Twp	Rng	Sec	Sur Type	Sur Nr	Suf	Subdivision	Act Pend
AZA 012037	2,231.010	285007	AUTHORIZED	14	0060N	0060W	028	ALIQ			W2SW;	
AZA 031779	1.000	293200	EXPIRED					ALIQ			ALL;	
AZA 035150	1.000	293200	PENDING					FF			PORTION OF;	
AZAR 0035584	0.100	285004	AUTHORIZED					ALIQ			W2SW;	

DEPARTMENT OF THE INTERIOR  
BUREAU OF LAND MANAGEMENT  
Case Reconciliation  
General Report Worksheet

Survey Number	CASE WHEN Fencing X ELSE NULL END	Range	Township	Meridian Code	Geo State	Admin State	Code Suppression Flag	Survey Suffix	Suppression Flag	Disposition	Admin Agency Code	Admin Agency	Survey Type	Classify Code	Section	Total Class Acres - Abstract	Abstract Part	Serial Number	Total Class Acres (Full Class)
		0060N	0060N	14	AZ	AZ	N		N	AUTHORIZED	21000000	BUREAU OF LAND MGMT	ALID	262004	028	0.120	028N	AZA 031524	0.120
										EXPIRED	21000000	BUREAU OF LAND MGMT	ALID	262007	028	2.211	028N	AZA 031527	0.000
										PENDING	21000000	BUREAU OF LAND MGMT	FF	262020	028	1.000	ALL	AZA 031779	0.000
									Y	EXPIRED	21000000	BUREAU OF LAND MGMT	ALID	262020	028	1.000	PORTION OF	AZA 031515	0.000
										PENDING	21000000	BUREAU OF LAND MGMT	FF	262020	028	1.000	ALL	AZA 031779	0.000
											21000000	BUREAU OF LAND MGMT	FF	262020	028	1.000	PORTION OF	AZA 031515	0.000

DEPARTMENT OF THE INTERIOR  
BUREAU OF LAND MANAGEMENT  
Case Recordation  
Geographic Report with Land

Admin State: AZ  
Geo State: AZ  
Serial Number: AZA 012037

Total Case Acres: 2,231.010

Casetype	Case Disp	Mer	Twp	Rng	Sec	Sur Type	Sur Nr	Suf	Subdivision	Pending Action
285007	AUTHORIZED	14	0060N	0060W	028	ALIQ			W2SW;	

Admin State: AZ  
Geo State: AZ  
Serial Number: AZA 031779

Total Case Acres: 1.000

Casetype	Case Disp	Mer	Twp	Rng	Sec	Sur Type	Sur Nr	Suf	Subdivision	Pending Action
293200	EXPIRED	14	0060N	0060W	028	ALIQ			ALL;	

Admin State: AZ  
Geo State: AZ  
Serial Number: AZA 035150

Total Case Acres: 1.000

Casetype	Case Disp	Mer	Twp	Rng	Sec	Sur Type	Sur Nr	Suf	Subdivision	Pending Action
293200	PENDING	14	0060N	0060W	028	FF			PORTION OF;	

Admin State: AZ  
Geo State: AZ  
Serial Number: AZAR 0035584

Total Case Acres: 0.100

Casetype	Case Disp	Mer	Twp	Rng	Sec	Sur Type	Sur Nr	Suf	Subdivision	Pending Action
285004	AUTHORIZED	14	0060N	0060W	028	ALIQ			W2SW;	







## TOWNSHIP 06 NORTH RANGE 06 WEST OF THE GILA & SALT RIVER MERIDIAN, ARIZONA

SECS	SUBDIVISION																Acres	Kind of Entry or Purpose	Serial Number or Order Number	Action Date	Remarks		
	NE 1/4				NW 1/4				SW 1/4				SE 1/4									Lots	Other Description
	NE	NW	SW	SE	NE	NW	SW	SE	NE	NW	SW	SE	NE	NW	SW	SE							
	For orders affecting disposal or use of unidentified lands withdrawn for classification, minerals, water, and/or other public purposes, and Indian treaties, refer to Index to Miscellaneous Documents																						
																		M&B;		PATENT / VULTURE CITY TOWNSITE		6/20/1882	5N 6W;
																	206.442	MS 2511;	PATENT / ME	129377	5/12/1910	6N 5W;	
																	20.661	MS 2522;	PATENT / ME	129376	5/12/1910		
																		ALL SECS 2, 16, 32, 36;	STATE GRANT	ACT OF CONGRESS	6/20/1910	TITLE TO STATE TO FIX ON APPROVAL OF SURVEY, SUBJECT TO PRIOR RIGHTS;	
																		ALL SECS 2, 16, 32, 36;	STATE GRANT	ACT OF CONGRESS	1/25/1927	EXTENDS ACT OF 6/20/1910 TO MINERAL LANDS; SUBJECT TO PRIOR RIGHTS;	
2																	640.00	ALL;					
16																	640.00	ALL;					
32																	640.00	ALL;					
36																	640.00	ALL;	WAIVER / SX	PHX-077846	10/10/1941	1S 10E;	
																		M&B;		RI CROSS MOUNTAIN-LOS CABALLEROS FENCE	193	8/10/1956	
																		M&B;		RI CROSS MOUNTAIN SHEEP COMPANY FENCE	194	8/10/1956	
6					X	X	X	X												RI KILLJOY WELL	213	11/7/1956	
34					X													6N 5W;		RI VULTURE TANK 2	A3-4-553	10/22/1958	
1		X																					
16											X												
24	X	X																		RI RAINWATER CATCHMENT		10/24/1961	
6							X	X			X				X		4, 5, 9						44 LD 513 AS TO ACCESS RD IN N2;
7	X	X		X							X	X	X										
17					X	X			X	X	X												
18	X		X																				
20		X		X			X	X					X	X									
28									X	X													
29	X	X		X							X				X								
33					X	X	X	X			X				X			1N 3W;		R/W ELECTRIC TRANSMISSION AND ACCESS ROAD	AR-035584	5/4/1966	PERPETUAL; AMENDED 12/29/1971;
6		X	X				X										1-9	11N 27E;		IL	371	6/5/1967	
	ENTIRE TOWNSHIP																	1N 4W;		O PROPOSED CL FOR MULTIPLE USE MANAGEMENT	A-1100	7/21/1967	SEGREGATES THE PUBLIC LANDS FROM APPROPRIATION UNDER AGRICULTURAL LAND LAWS, PS, SX; PUB IN FR 7/27/1967; O CL 10/17/1967; PUB IN FR 10/23/1967. CL TERM 10/7/1981;

Cullen  
36116 N 367<sup>th</sup> Ave  
Wickenburg, AZ  
85390

RECEIVED  
BLM AZ STATE OFFICE

2019 FEB 28 P 2: 01

PHOENIX, ARIZONA



BLM  
Arizona State Office  
One North Central Avenue, Suite 800  
Phoenix, Arizona, 85004

